Level 1 Clapping rhythm

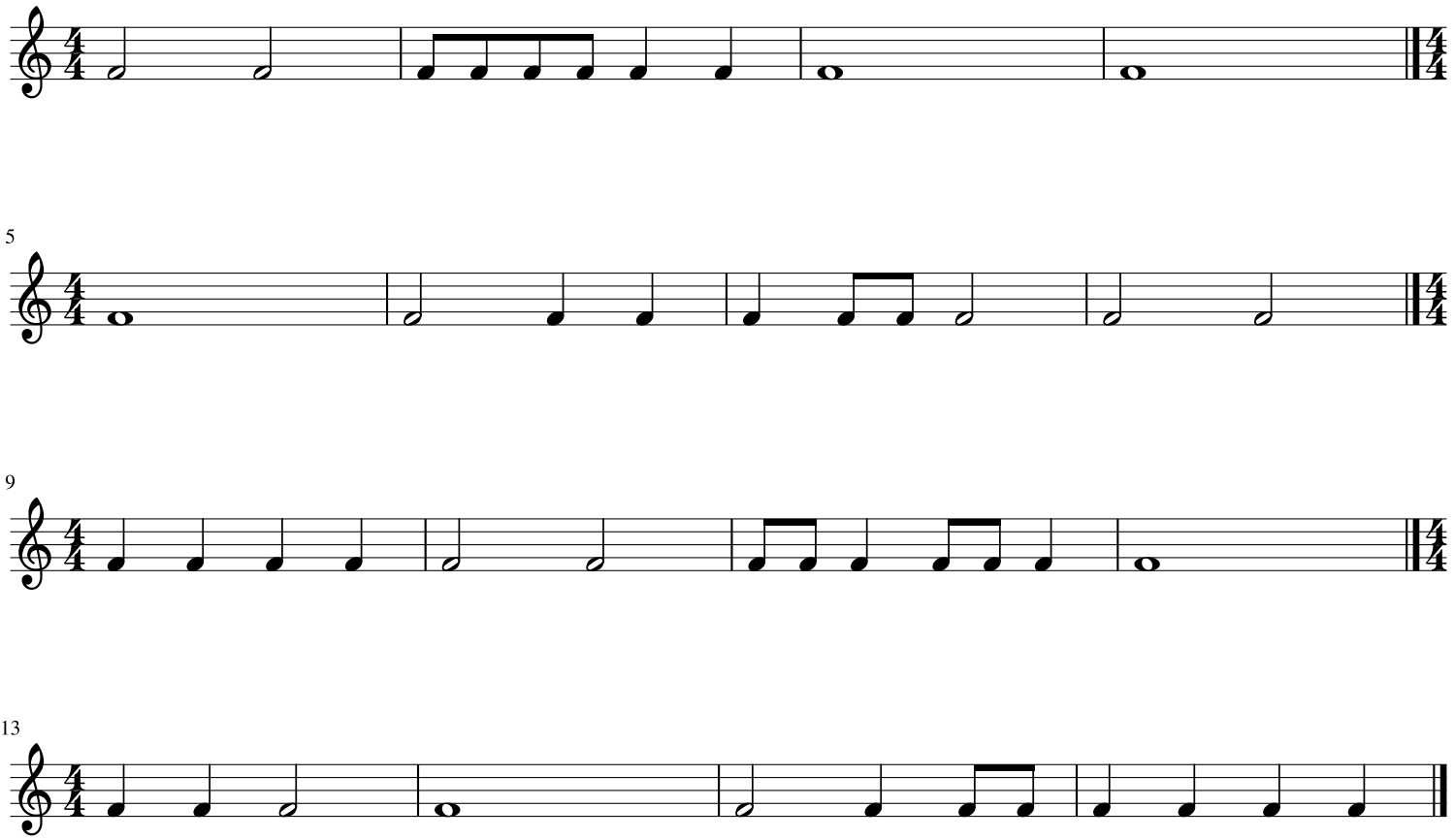

Jackie Leung